



SRM TRP ENGINEERING COLLEGE

Approved by AICTE & Govt. of Tamilnadu, Affiliated to Anna University Chennai
An ISO:9001-2008 Certified Institution
Irungalur, Trichy-621105



AICTE Mandatory Disclosure

Mandatory Disclosure : Updated on 05.03.2019.

AICTE File No	SRO - 2010 - 1 – 6860571.
Date and period of last approval	10.04.2018 for 2018-19

1. NAME OF THE INSTITUTION :

Name of the Institution	SRM TRP ENGINEERING COLLEGE
Address of the Institution	Irungalur, Manachanalur Taluk.
City & Pin code	Tiruchirapalli - 621105
State/UT	Tamil Nadu.
Phone No with STD Code	0431-2258940
Fax number with STD code	0431-2258951
Office hours at the Institution	09.00 A.M. to 05.00 P.M.
Academic hours at the Institution	09.00 A.M. to 05.00 P.M.
Email	trp.principal@srmcampus.org
Website	www.trpengg.ac.in
Nearest Railway Station (Distance in Km)	Tiruchirapalli, 20Km.
Nearest Airport (Distance in Km)	Tiruchirapalli, 25Km.
Longitude and Latitude	10.81, 78.69 

2. Type of Institution :

Type of Institution	Private-Self Financed
Category (1) of the Institution	Non Minority
Category (2) of the Institution	Co-Ed

4. Name of the organization running the Institution

Name of the organization running the Institution	SRM Institute of Science & Technology Trust
Type of the organization	Trust
Address of the organization	No.3 Veerasamy Street, West Mambalam, Chennai – 600 033.
Registered with	Sub Registrar, Neelangarai, Chennai.
Registration Date	12.11.2007
Website of the Organization	http://www.trpengg.ac.in

5. Name of the Affiliating University

Name of the affiliating University	Anna University, Chennai
Address	Guindy, Chennai – 600 025.
Website	www.annauniv.edu
Latest affiliation period	2018-2019

6. Name of Principal / Director

Name of Principal / Director	Dr. S. Malik Raj
Exact Designation	Principal
Phone number with STD code	0431- 2258940
FAX number with STD code	0431-2258951
Email	trp.principal@srmcampus.org
Highest Degree	Ph.D.
Field of specialization	Automobile Technology

7. Governing Board Members :

S. No	Name	Position	Qualification	Present Designation / Occupation
1	Dr. Shivakumar R	Chairman	Ph.D.	Chairman
2	Dr. Sethuraman N	Members	Ph.D.	Member
3	Dr. Muthamizh Chelvan C	Members	Ph.D.	Member
4	Dr. Sridhar T.S	Members	Ph.D.	Member
5	Mr. The Secretary Higher Education Dept A	Member Secretary	-	Ex officio
6	Mr. AICTE Nominee A	Member Secretary	-	Ex officio
7	Mr. Anna University Nominee A	Member Secretary	-	Ex officio
8	Mr. The Commissioner of Technical Education A	Member Secretary	-	Ex officio
9	Ms. Rani Muralidharan M	Member Secretary from industry	C.A	Ex officio
10	Mr. R. A Krishnakumar	Member Secretary from industry	B.Tech., PGDIE	Executive Director, Dalmia cements
11	Mr. Varadharajan N	Member Secretary	M.E.	Trustee
12	Dr. Malik Raj S	Member Secretary	Ph.D.-Automobile Engineering	Member Secretary

8. Academic Advisory Body :

Academic Advisory Body	Principal
	All Head of the Departments.
	Sr. Faculty members from other institutions.
	All Internal Staff members.
	Placement Officer.
	Training Cell Head
	QMS Coordinator

9. Executive Component :

Organization chart and process

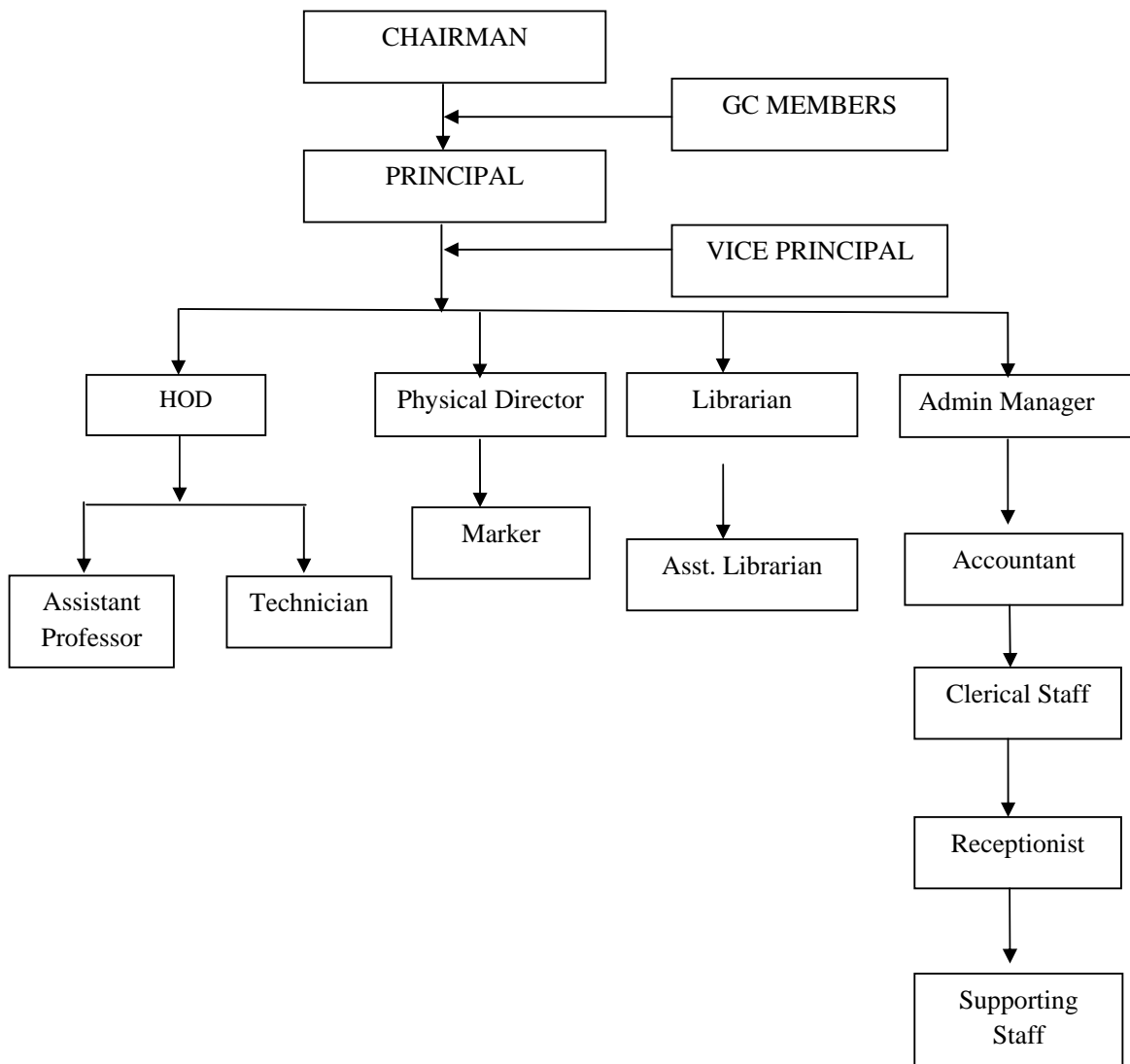

10. Student Feedback on Institutional Governance/faculty performance

<p>Student Feedback / Faculty performance</p>	<p>Suggestion Box for Institute Governance</p>	<p>At the end of every semester the student feed backs are collected to evaluate the performance of the faculty members and the institutional governance.</p>
--	--	---

11. Grievances Redressal mechanism for faculty, staff and students :

<p>Grievances Redressal mechanism for faculty, staff and students</p>	<p>The management of the college follows an open system of administration and grievances from staff and students are given the utmost attention.</p>
	<p>Two types of grievances Redressal mechanism is followed.</p> <ol style="list-style-type: none"> 1. Online Grievance Redressal mechanism 2. Complaints and suggestion boxes are kept at a number of places in the campus and also in the hostels.
	<p>The suggestions and complaints are carefully looked into and remedial measures undertaken. Responses are also publicized through notice boards.</p>
	<p>In case of indiscipline, a committee appointed by the principal enquires into the matter by calling witnesses and recommendations are made about the action to be taken by the management.</p>
	<p>Grievances regarding the staff in terms of salary, promotions etc., are carefully looked into by the HR department in consultation with the Principal and remedial measures taken.</p>
	<p>Class Committee meetings are held in which grievances of students are taken note of and remedial measures taken.</p>
	<p>A student welfare officer looks into the welfare of the students and advises the management for necessary action.</p>

12. Department wise Details

- CIVIL ENGINEERING**

Name of the Department		Civil Engineering
Course		B.E.
Level		UG
1 st year of approval by the council		2010
Year wise sanctioned intake	2018-19	60
	2017-18	60
	2016-17	60
	2015-16	60
Year wise actual admission	2018-19	21
	2017-18	39
	2016-17	49
	2015-16	55
Cut off marks – General quota for the AY-2018-19	OC	0
	BC	195
	MBC	150
	SC/ST	174
% Students Degree Awarded	2018-19	76%
	2017-18	84%
	2016-17	92%
	2015-16	89%
Students Placed / Offers for the AY-2018-19(2014-18 batch)		63%

• **COMPUTER SCIENCE ENGINEERING**

Name of the Department		Computer Science Engineering
Course		B.E.
Level		UG
1 st year of approval by the council		2010
Year wise sanctioned intake	2018-19	60
	2017-18	60
	2016-17	60
	2015-16	60
Year wise actual admission	2018-19	51
	2017-18	51
	2016-17	52
	2015-16	51
Cut off marks – General quota for the AY-2018-19	OC	163
	BC	169
	MBC	162.5
	SC/ST	115.5
% Students Degree Awarded	2018-19	73%
	2017-18	93%
	2016-17	91%
	2015-16	83%
Students Placed / Offers for the AY-2018-19(2014-18 batch)		58%
Average Pay package, Rs/Year		15K

- ELECTRONICS AND COMMUNICATION ENGINEERING**

Name of the Department		Electronics and communication Engineering
Course		B.E.
Level		UG
1 st year of approval by the council		2010
Year wise sanctioned intake	2018-19	120
	2017-18	120
	2016-17	120
	2015-16	120
Year wise actual admission	2018-19	56
	2017-18	81
	2016-17	85
	2015-16	102
Cut off marks – General quota for the AY-2017-18	OC	183
	BC	193
	MBC	172
	SC/ST	156
% Students Degree Awarded	2018-19	81%
	2017-18	95%
	2016-17	93%
	2015-16	94%
Students Placed / Offers for the AY-2018-19(2014-18 batch)		74%
Average Pay package, Rs/Year		13K

- ELECTRICAL AND ELECTRONICS ENGINEERING**

Name of the Department		Electrical and Electronics Engineering
Course		B.E.
Level		UG
1 st year of approval by the council		2010
Year wise sanctioned intake	2018-19	120
	2017-18	120
	2016-17	120
	2015-16	120
Year wise actual admission	2018-19	15
	2017-18	45
	2016-17	52
	2015-16	86
Cut off marks – General quota for the AY-2017-18	OC	117
	BC	146
	MBC	162
	SC/ST	195
% Students Degree Awarded	2018-19	70%
	2017-18	95%
	2016-17	97%
	2015-16	97%
Students Placed / Offers for the AY-2018-19(2014-18 batch)		84%
Average Pay package, Rs/Year		13K

- MECHANICAL ENGINEERING**

Name of the Department		Mechanical Engineering
Course		B.E.
Level		UG
1 st year of approval by the council		2010
Year wise sanctioned intake	2018-19	120
	2017-18	120
	2016-17	120
	2015-16	120
Year wise actual admission	2018-19	60
	2017-18	108
	2016-17	116
	2015-16	113
Cut off marks – General quota for the AY-2017-18	OC	-
	BC	191
	MBC	147
	SC/ST	124
% Students Degree Awarded	2018-19	86%
	2017-18	88%
	2016-17	97%
	2015-16	97%
Students Placed / Offers for the AY-2018-19(2014-18 batch)		88%
Average Pay package, Rs/Year		12K

- THERMAL ENGINEERING**

Name of the Department		Thermal Engineering
Course		M.E.
Level		PG
1 st year of approval by the council		2012
Year wise sanctioned intake	2018-19	18
	2017-18	18
	2016-17	18
	2015-16	18
Year wise actual admission	2018-19	0
	2017-18	2
	2016-17	4
	2015-16	7
% Students Degree Awarded	2018-19	100%
	2017-18	100%
	2016-17	100%
	2015-16	100%

- **VLSI DESIGN**

Name of the Department		VLSI Design
Course		M.E.
Level		PG
1 st year of approval by the council		2013
Year wise sanctioned intake	2018-19	18
	2017-18	18
	2016-17	18
	2015-16	18
Year wise actual admission	2018-19	0
	2017-18	0
	2016-17	1
	2015-16	0
% Students Degree Awarded	2018-19	100%
	2016-17	100%
	2015-16	100%
Accreditation status of the course		NA
Doctoral courses		NA
Foreign collaboration, if any		NA
Professional Society Memberships		NA
Professional activities		NA
Grants fetched		NA

13. Teaching Staff Details :

Name of the Department : CIVIL ENGINEERING		
S. No	Name of the Staff	Designation
1	Dr. MANOHARAN.R	Professor
2	Mr. NAVEENKUMAR.R	Asst. Professor
3	Mrs. RAJKOHILA.A	Asst. Professor
4	Mr. MOHAMMED BILAL.H.B	Asst. Professor
5	Mr. MANIMARAN.S	Asst. Professor
6	Mr. SURESH RAJA.K	Asst. Professor & Head
7	Mrs. GANGA.V	Asst. Professor
8	Ms. KARTHIGA.M	Asst. Professor
9	Mr. SANJEEV KUMAR.S	Asst. Professor
Name of the Department : COMPUTER SCIENCE ENGINEERING		
S. No	Name of the Staff	Designation
1	Mrs. SABEETHA SARASWATHI.S	Asst. Professor & Head
2	Mr. VIGNESHWARAN.T	Asst. Professor
3	Mr. JAIGANESH.M	Asst. Professor
4	Mr. G. PARTHASARATHY	Asst. Professor
5	Mr. KARTHIKA.S K	Asst. Professor
6	Ms. SATHYA.R	Asst. Professor
7	Mrs. MARY JANSI RANI.A	Asst. Professor
8	Mrs. SUDHA.P	Asst. Professor
9	Mrs. SUGANYA.T	Asst. Professor
10	Mrs. FAHAMITHA.J	Asst. Professor

Name of the Department : ELECTRONICS AND COMMUNICATION ENGINEERING

S. No	Name of the Staff	Designation
1	Dr. THIRUVALAR SELVAN.P	Professor & Head
2	Dr. PETERISHIA.A	Associate Professor
3	Dr. UMA MAHESWARI.K	Associate Professor
4	Mrs. KIRUTHIGA.S	Asst. Professor
5	Mr. ASWATH.S	Asst. Professor
6	Mr. SIVASAKTHI.S	Asst. Professor
7	Mrs. HEPHSIBAH LINCY.E	Asst. Professor
8	Mrs. RAMYA.N	Asst. Professor
9	Mr. ANANDHAN.C	Asst. Professor
10	Mrs. ELAVARASI.P	Asst. Professor
11	Mr. SUNDARESAN.S	Asst. Professor
12	Ms. SALMA ROSLINE MARY.F	Asst. Professor
13	Mrs. PRIYADHARSHNI.K	Asst. Professor
14	Mr. PARAMESWARAN G	Asst. Professor
15	Ms. AISWARYA.K	Asst. Professor
16	Mrs. KRISHNA RANI.M	Asst. Professor
17	Mrs. NIVEDAA.GA	Asst. Professor
18	Mr. SILAMBARASAN.D	Asst. Professor
19	Mr. VIJAY.M	Asst. Professor
20	Mrs. BHARATHI.S	Asst. Professor
21	Mr. SANKARESWARAN.D	Asst. Professor
22	Ms. ABIRAMI.A	Asst. Professor

Name of the Department : ELECTRICAL AND ELECTRONICS ENGINEERING		
S. No	Name of the Staff	Designation
1	Mr. VENGADACHALAM.N	Asst. Professor
2	Mrs. SUBHA SEETHA LAKSHMI.V	Asst. Professor
3	Mr. MANIGANDAN.P	Asst. Professor
4	Mr. SUBRAMANIAN.N	Asst. Professor
5	Mr. RAMPRAKASH.G	Asst. Professor
6	Mr. SUBRAMANIYAN.J	Asst. Professor
7	Mr. RAJAGURU.V	Asst. Professor
8	Mr. VENGATESAN.V	Asst. Professor
9	Ms. KIRUBA.K	Asst. Professor
10	Mr. PALANIYAPPAN.S	Asst. Professor & Head
11	Mr. HUBERT TONY RAJ.L	Asst. Professor
12	Ms. SINDHUJA.S	Asst. Professor
13	Mrs. KALPANA.K	Asst. Professor
14	Ms. LAVANYA.S	Asst. Professor
15	Mrs. UPASANA SAPRA	Asst. Professor
16	Mr. MOHAMED ARAFATH RAJACK.B	Asst. Professor
17	Dr. SAROJINI MARY S	Asst. Professor
18	Mrs. AARTHY.G	Asst. Professor

Name of the Department : MECHANICAL ENGINEERING

S. No	Name of the Staff	Designation
1	Dr. MALIK RAJ.S	Professor & Principal
2	Dr. PRABHAKAR.M	Professor & Vice Principal
3	Dr. THILAK.M	Associate Professor
4	Mr. INDHUSEKARAN.N	Asst. Professor & Head
5	Mr. ELAJCHET SENNI.C	Asst. Professor
6	Mr. KESAVARAM.D	Asst. Professor
7	Mr. KANNAN.V	Asst. Professor
8	Mr. BASKAR.R	Asst. Professor
9	Mr. MANIKANDAN.D	Asst. Professor
10	Mr. MANIGANDAN.A	Asst. Professor
11	Mr. DAVID UBAHARA SAMY.T	Asst. Professor
12	Mr. PRABU SUBRAMANIYAN	Asst. Professor
13	Mr. DHANENTHIRAN.M	Asst. Professor
14	Mr. SENTHILKUMAR.S	Asst. Professor
15	Mr. VICTOR SOOSAI IRUDAYARAJ.S	Asst. Professor
16	Mr. NAGADEEPAN.A	Asst. Professor
17	Mr. MANOJ.S	Asst. Professor
18	Mr. GANESH KARTHIKEYAN.M	Asst. Professor
19	Mr. SENTHILKUMAR.N	Asst. Professor
20	Mr. SENTHILKUMAR.V	Asst. Professor
21	Mr. PERIYASAMY.N	Asst. Professor
22	Mr. JONES PRAVEEN.J	Asst. Professor
23	Mr. ARAVIND.S	Asst. Professor
24	Mr. BOVAS HERBERT BEJAXHIN. A	Asst. Professor
25	Mr. RAJA RAMANAN D	Asst. Professor

Name of the Department : Science and Humanities			
S. No	Name of the Staff	Designation	Department
1	Dr. ANNE ROSALINE.A	Professor	Maths
2	Dr. SETHURAMAN.B	Associate Professor & Head	Physics
3	Dr. KARIKAL CHOZHAN.C	Associate Professor & Head	Chemistry
4	Dr. SANKAR.C	Associate Professor	Chemistry
5	Dr. CHITRAVEL.M	Associate Professor	Chemistry
6	Mr. DHARMARAJAN.S	Asst. Professor	Chemistry
7	Mr. MANIKANDAN.R	Asst. Professor	Maths
8	Mr. RAVICHANDARN.G	Asst. Professor & Head	Maths
9	Mrs. SARANYASRIS	Asst. Professor	Maths
10	Mrs. ANBU MEENA.M	Asst. Professor	Maths
11	Mrs. PADMA. A	Asst. Professor	Maths
12	Mr. MARIMUTHU K	Asst. Professor	Maths
13	Mr. JOSEPHA SAGAYA KENNEDY.A	Asst. Professor	Physics
14	Mr. BENDICT LAWRANCE.M	Asst. Professor	Physics
15	Ms. ELIZABETH RANI .M	Asst. Professor & Head	English
16	Mr. VIMAL RAJ JAYAHARAN.M	Asst. Professor	English
17	Mrs. SELVI.N	Asst. Professor	English
18	Ms. DEEPALAKSHMI.M	Asst. Professor	English

14. Admission Quota :

Admission Quota		Government
Entrance Test / Admission Criteria		As prescribed by State Government of Tamil Nadu
Cut Off / Last candidate admitted during the AY-2017-18	Civil	97.25
	CSE	115.5
	ECE	104
	EEE	146
	Mech	89
Fees in rupees		Rs.50000/-
Admission Calendar		As prescribed by State Government of Tamil Nadu
PIO Quota		NA

Admission Quota		Management
Entrance Test / Admission Criteria		As prescribed by State Government of Tamil Nadu
Cut Off / Last candidate admitted during the AY-2017-18	Civil	86
	CSE	92
	ECE	85
	EEE	91
	Mech	89
Fees in rupees		Rs.85000/-
Admission Calendar		As prescribed by State Government of Tamil Nadu
PIO Quota		NA

15. Infrastructural information :

College Campus



**Class Room / Tutorial
Room Facilities :**
Class Rooms : 39 No's.
Tutorial Room : 8 No's



Laboratory details :
Total No. of Labs
Available : 40 No's.



Computer Centre facility



Library facilities



Auditorium



Seminar Hall



Cafeteria



Gymnasium facilities



Bus facilities



Medical and other facilities at Hostel



16. Academic Sessions :

Academic Sessions	Two Sessions per Year
Examination system, Year / Sem.	Semester Pattern @ Two semesters per year
Period of declaration of results	Within 1 – 2 months after closure of examinations

17. Counseling / Monitoring :

Counseling / Monitoring	Regular Counseling for students by faculty advisors once every week
Career Counseling	Done during faculty advising regularly and also by department Placement coordinators
Medical facilities	Medical College Hospital is within the campus

18. Students Activity Body :

Students Activity Body	Association activities of each department have been started.	
Cultural activities	Students exhibit their talents in an astounding manner through the Cultural Activities. Every Year , there is an amazing number of participants.	
Sports Activities	Indoor	Gym, Shuttle, Carrom, Chess.
	Outdoor	Football, Basketball, cricket, volleyball, Badminton

19. Literary Activities :

Literary Activities	Training Department holds the responsibility of literary activities for all branches of Engineering.
	The following activities are conducted : <ol style="list-style-type: none">1. Group Discussion2. Debates3. Oral Presentations4. Role plays5. Interview techniques6. Poetry Writing.
	Participation in these programmes gives them a face lift to take on the ever challenging world of productive activity.